

CERTIFICATE OF SURVEY

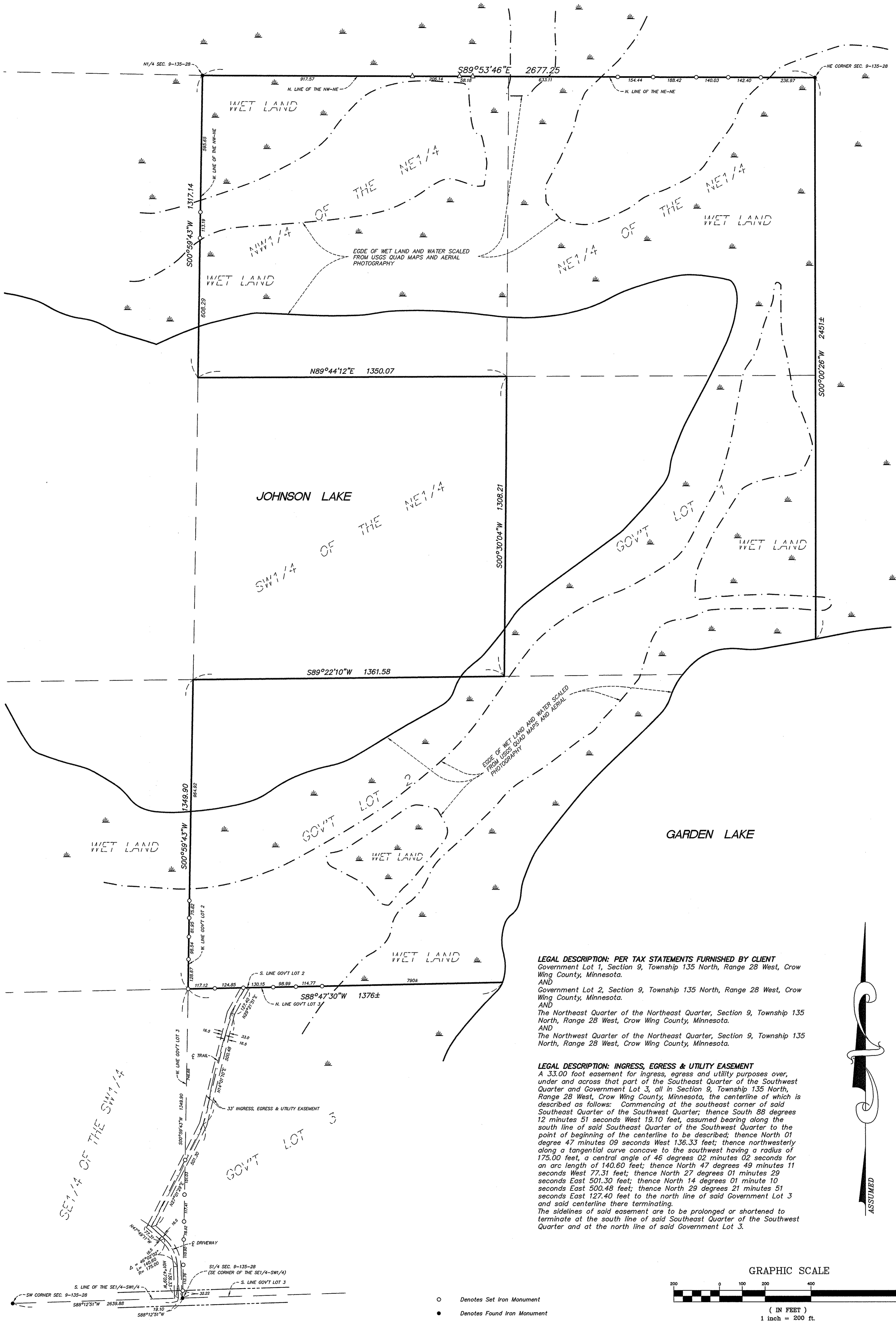

LEGAL DESCRIPTION: PER TAX STATEMENTS FURNISHED BY CLIENT
 Government Lot 1, Section 9, Township 135 North, Range 28 West, Crow Wing County, Minnesota.
 AND
 Government Lot 2, Section 9, Township 135 North, Range 28 West, Crow Wing County, Minnesota.
 AND
 The Northeast Quarter of the Northeast Quarter, Section 9, Township 135 North, Range 28 West, Crow Wing County, Minnesota.
 AND
 The Northwest Quarter of the Northeast Quarter, Section 9, Township 135 North, Range 28 West, Crow Wing County, Minnesota.

LEGAL DESCRIPTION: INGRESS, EGRESS & UTILITY EASEMENT
 A 33.00 foot easement for ingress, egress and utility purposes over, under and across that part of the Southeast Quarter of the Southwest Quarter and Government Lot 3, all in Section 9, Township 135 North, Range 28 West, Crow Wing County, Minnesota, the centerline of which is described as follows: Commencing at the southeast corner of said Southeast Quarter of the Southwest Quarter; thence South 88 degrees 12 minutes 51 seconds West 19.10 feet, assumed bearing along the south line of said Southeast Quarter of the Southwest Quarter to the point of beginning of the centerline to be described; thence North 01 degree 47 minutes 09 seconds West 136.33 feet; thence northwesterly along a tangential curve concave to the southwest having a radius of 175.00 feet, a central angle of 46 degrees 02 minutes 02 seconds for an arc length of 140.60 feet; thence North 47 degrees 49 minutes 11 seconds West 77.31 feet; thence North 27 degrees 01 minutes 29 seconds East 501.30 feet; thence North 14 degrees 01 minute 10 seconds East 500.48 feet; thence North 29 degrees 21 minutes 51 seconds East 127.40 feet to the north line of said Government Lot 3 and said centerline there terminating.
 The sidelines of said easement are to be prolonged or shortened to terminate at the south line of said Southeast Quarter of the Southwest Quarter and at the north line of said Government Lot 3.

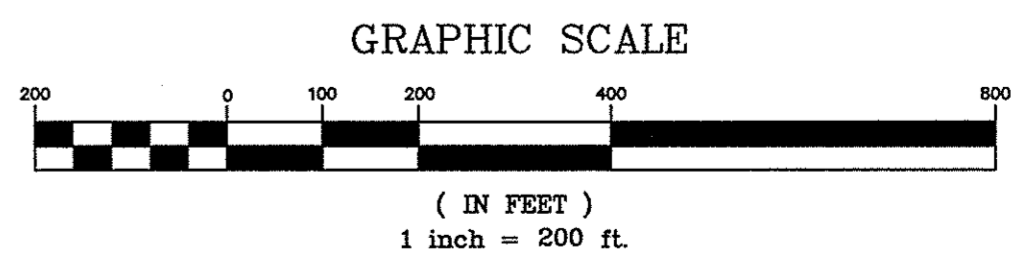

- Denotes Set Iron Monument
- Denotes Found Iron Monument
- △ Denotes Set Wood Lath

Prepared By:
Westwood Professional Services, Inc.
 411 Laurel Street
 Brainerd, MN 56401
 Phone: (218) 829-1751 Fax: (218) 829-4733

I hereby certify that this survey was prepared by me or under my direct supervision and that I am a duly licensed LAND SURVEYOR under the laws of the State of Minnesota.
 Bruce Grivna
 Date: 7/15/05 License No. 17253

Crew: EN
 Checked: BWG
 Drawn: CDH
 Record Drawing by/date:

Prepared for:
Ruttgers Bay Lake Lodge
 c/o Jim Ruttger - Century 21 Brainerd Realty
 14391 Edgewood Dr
 Baxter, Minnesota 56425

Part of Section 9, T135, R28,
 Crow Wing Co. MN