

# SKETCH OF DESCRIPTION

## EASEMENT DESCRIPTION:

A 33.00 foot easement for ingress, egress and utility purposes over, under and across that part of Government Lot 2, Section 9, Township 135 North, Range 28 West, Crow Wing County, Minnesota, the centerline of said easement is described as follows: Commencing at the southwest corner of said Government Lot 2; thence North 88 degrees 47 minutes 30 seconds East, assumed bearing along the south line of said Government Lot 2, a distance of 250.06 feet to the point of terminus of the easement described in Document No. 0702227, on file and of record in the office of the Recorder, said Crow Wing County, the point of beginning of the centerline to be described; thence North 33 degrees 58 minutes 58 seconds East, 224.53 feet to the east line of the West 372.12 feet of said Government Lot 2 and said centerline there terminating. The sidelines of said easement are to be prolonged or shortened to terminate at said south line of Government Lot 2 and at said east line of the West 372.12 feet of Government Lot 2.

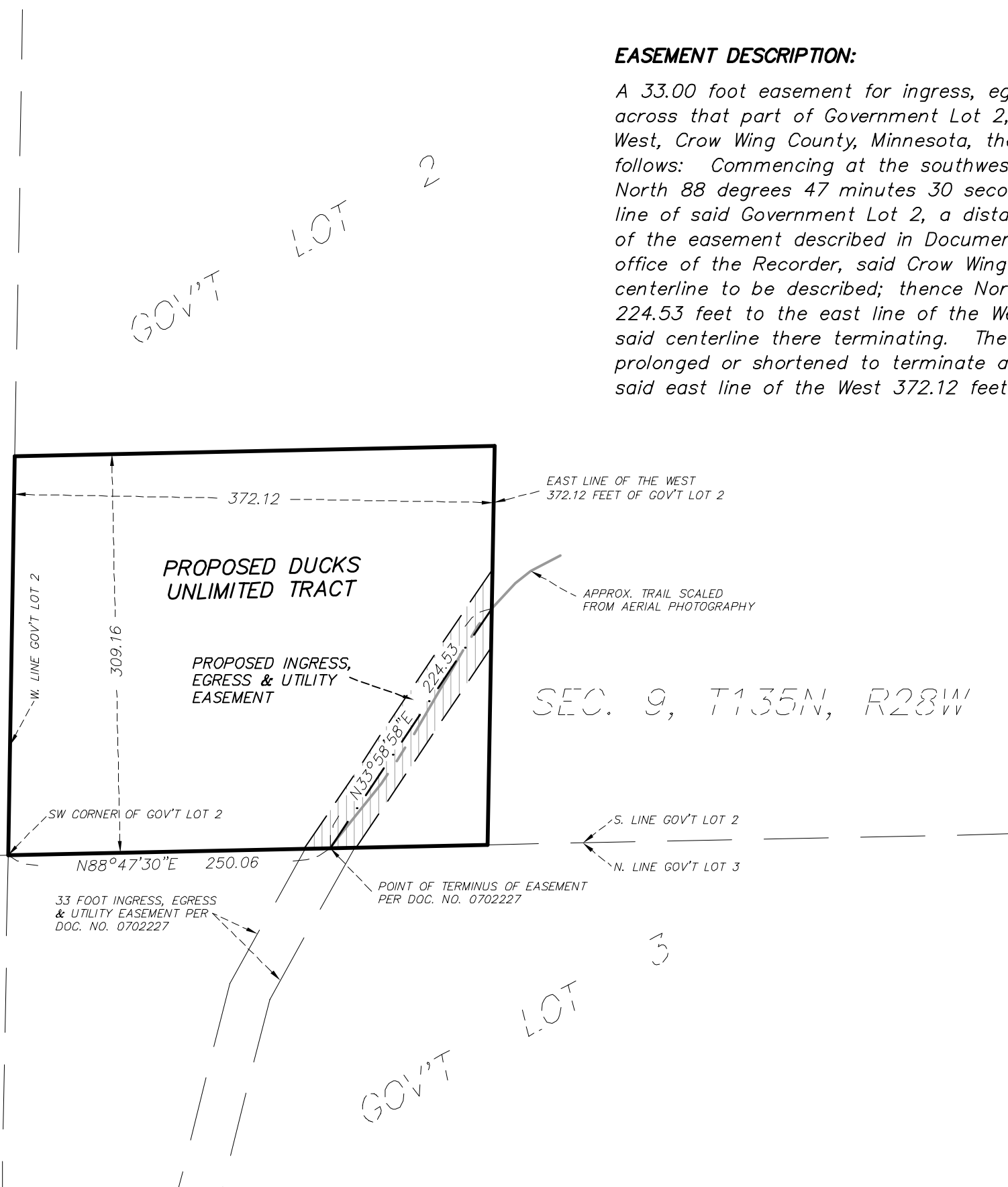

Scale: 1 inch = 100 feet

Bearings based on assumed datum.

I hereby certify that this survey was prepared by me or under my direct supervision and that I am a duly Licensed Land Surveyor under the laws of the State of Minnesota.

*Chris Hoglund* 5/13/11  
 Chris Hoglund, PS Date  
 License No. 43932

REQUESTED BY:

**Jim Donovan/Rob Posch**



Westwood Professional Services, Inc.  
 423 Laurel Street  
 Brainerd, MN 56401

PHONE 218-829-1751  
 FAX 218-829-4733  
 TOLL FREE 1-800-270-9495

Westwood

www.westwoodps.com

Drawn by: CDH

Date: 5/13/11

Job No: 20117527